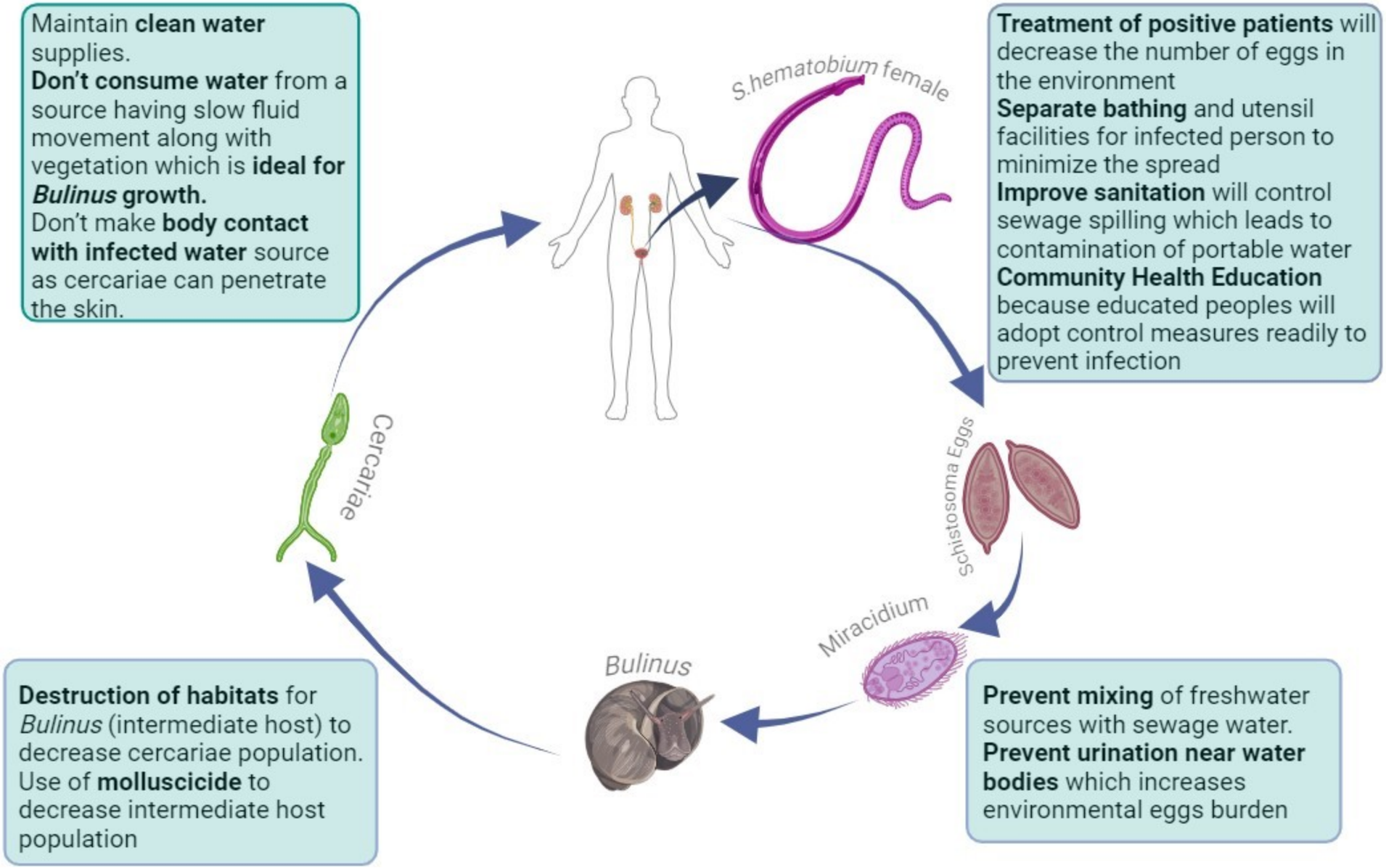Effective Control Measures for Genital Schistosomiasis in Africa